

Gustav Mahler
Das Knaben Wunderhorn

Tromba I in F Wo die schönen Trompeten blasen.

Verträumt, Leise

mit Dämpfern.

mf
immer mit Dämpfern.

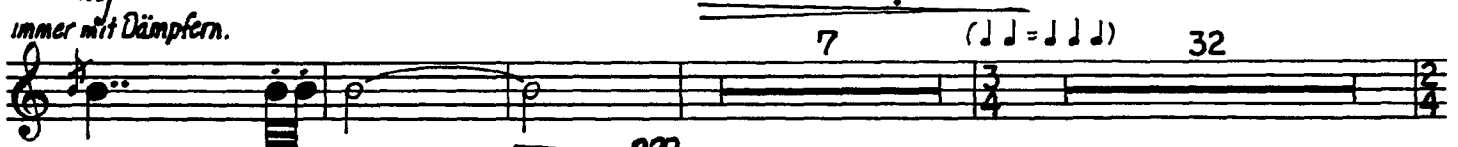

Wie zu Anfang.
mit Dämpfern.

mit Dämpfern.

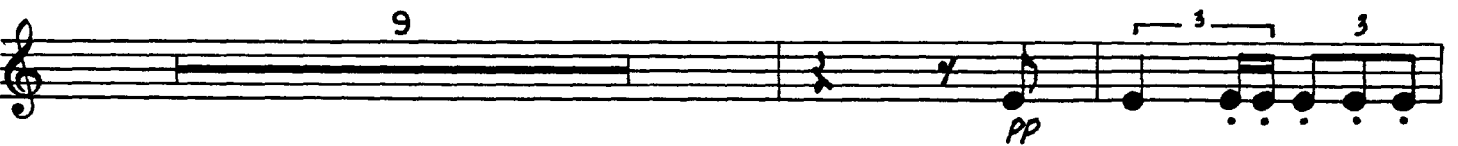
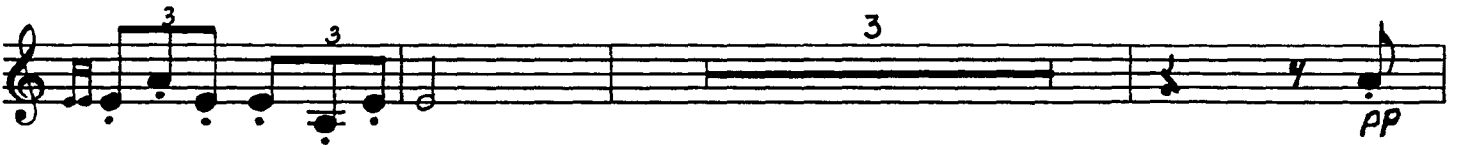
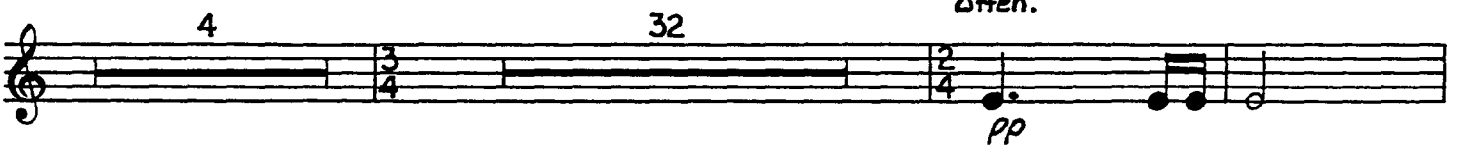

Trombone

Praise Of Lofty Intellect

Con audacitza

Gustav Mahler
Das Knaben Wunderhorn
Mahler — Das Knaben Wunderhorn

Tromba II in F Wo die schönen Trompeten blasen.

Verträumt, Leise

mit Dämpfern.

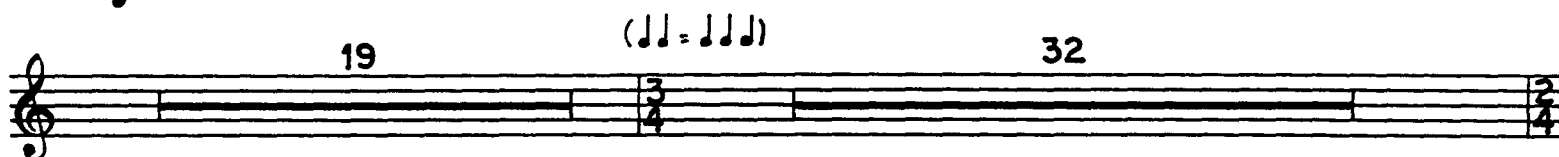
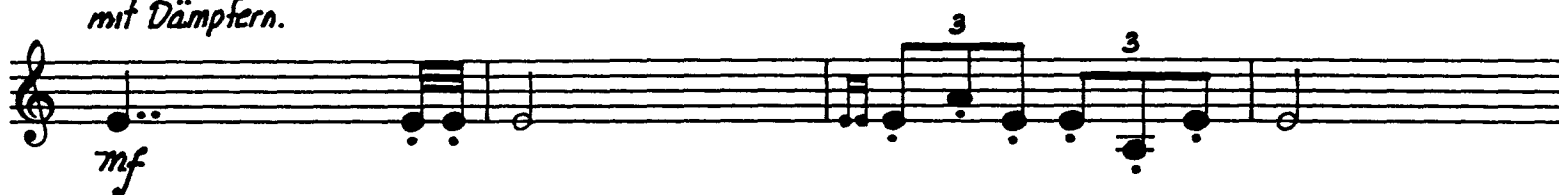

Wie zu Anfang.

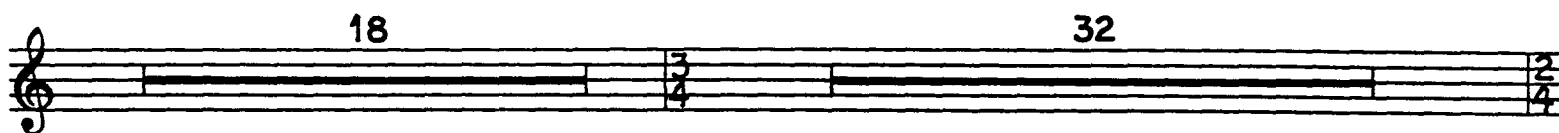
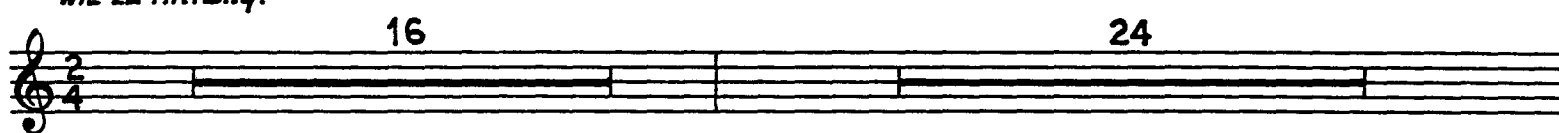

offen.

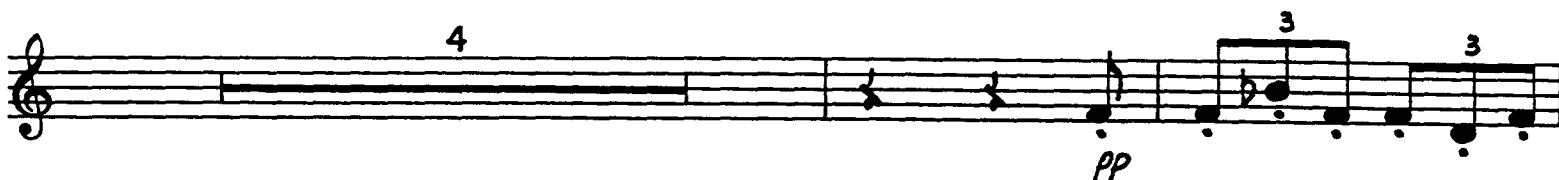

Gustav Mahler
Das Knaben Wunderhorn

Tuba

Praise of Lofty Intellect

Con audacitate
